

As Recorded On NIGHT FLIGHT

I'M BEGINNING TO SEE THE LIGHT

By RORY BOURKE
Arranged by SAMMY NESTICO

GUITAR

SWING (♩=132)

1 *ff* 2 3 4 5

⑪ D⁹ G^{3sus} G⁷ C^{b9} A^{7(#9)} D⁹ D^{mi}/_G G¹ A^{b9} C^{b9} B^{7(#9)}

E^{7(#9)} A^{7(b9)} D⁹ D^{mi}/_G D^{mi}/_G C⁶ E^{b13} D⁹ G^{3sus} G⁷ C^{b9} A^{7(#9)} D⁹ D^{mi}/_G

A^{b9} C^{b9} B^{7(#9)} E^{7(#9)} A^{7(b9)} D⁹ D^{mi}/_G G¹ C⁶

22 23 24 25 26

⑫ E⁷ E^{b7}

27 28 29 30

D⁷ A^{b9} G⁹

31 32 33 34

⑬ F^{#(b5)} F^{mi} E^{mi} A^{7(#9)} D⁹ D^{mi}/_G A^{b9} C^{b9} B^{7(#9)}

40 $E^+7(\sharp 9)$ $A^7(b9)$ D^7 F/G F^{\sharp}/G C^6 E^b9 (4) D^9 D_{mi}^7/G C^6 $A^+7(b9)$ $A^7(b9)$ D^9 G^{13}

46 A^b9 C_{mi}^7 $B^b(b9)$ $E^+7(\sharp 9)$ $A^{13}(b9)$ D^9 G^9 C^6 E^b9

51 (51) D^9 G^9 C^6 $A^7(b9)$ D^9 G^9 A^b9

55 C B^9 B^b9 A^9 D^9 G^9 C

59 (59) B_{mi}^9 E^9 B_{mi}^b7 E^b9

63 A_{mi}^9 D^9 A^b9 G^9 E^b9

67 (67) D^9 G^9 C^6 $A^7(b9)$ D^9 G^9 A^b9

71 C B^9 B^b9 A^9 D^9 G^9 C

75 (75)

79 (79) ff 81 82 2 $83-84$

85 GUITAR "BEGINNING TO SEE"

D⁹ G⁹ C⁶9 A⁷(b⁹)⁻³⁻ D⁹ G⁹ A^b9

A^m/F# F^m6 E^m7 A⁷(b⁹) D⁹ G¹³ C⁶9 A⁷(b⁹)

D⁹ G⁹ C⁶9 A⁷(b⁹) D⁹ G⁹ A^b9

A^m/F# F^m6 E^m7 A⁷(b⁹) D⁹ D^m7/G C⁶9 A⁷(b⁹)

D⁹ F⁶/G F⁷/G C⁶ A⁷ D⁹ G⁷sus G⁷ C⁶9 A⁷(F#11)

D⁹ D^m7/G G⁹ A^b9 C⁶9 B⁷(#9) E⁷(#9) A⁷(b⁹)

D⁹ G⁷sus G⁷ C⁶9 A⁷(F#11) D⁹ D^m7/G G⁹ A^b9

C⁶9 B⁷(#9) E⁷(#9) A⁷(b⁹)

As Recorded On NIGHT FLIGHT

I'M BEGINNING TO SEE THE LIGHT

By RORY BOURKE
Arranged by SAMMY NESTICO

BASS

SWING (♩=132)

1 ff 2 3 4 5

11 D⁹ G³SUS G⁷ C⁶9 A⁷(#11)(b9) D⁹ D^{mi}⁷/G G⁹ A^b9 C⁶9 B⁷(#9)

16 E⁺7(#9) A⁷(b9) D⁹ D^{mi}⁷/G D^{mi}⁷/G C⁶ E^b13 D⁹ G³SUS G⁹ C⁶9 A⁷(#11)(b9) D⁹ D^{mi}⁷/G

22 A^b9 C⁶9 B⁷(#9) E⁺7(#9) A⁷(b9) D⁹ D^{mi}⁷/G G⁹ C⁶

27 E⁷ E^b7

31 D⁷ A^b9 G⁹

35 F⁺7(b9) F^{MI}6 E^{MI}7 A⁷(#11) D⁹ D^{mi}⁷/G A^b9 C⁶9 B⁷(#9)

BASS

40 E+7(♯9) A(♯9) D7 F/G F#/G C6 E♭9 (4E) D9 Dm7/G C6 A+7(♯9) A7(♯9) D9 G13

46 A♭9 Cma7 B♭(b9) E+7(♯9) A13(b9) D9 G9 C6 E♭9

(51) D9 G9 C6 A7(b9) D9 G9 A♭9

55 C B9 B♭9 A9 D9 G9 C

(59) Bmi9 E9 B♭mi7 E♭9

63 Ami9 D9 A♭9 G9 E♭9

(67) D9 G9 C6 A7(b9) D9 G9 A♭9

71 C B9 B♭9 A9 D9 G9 C

(75)

79

85

BASS

-3-

"BEGINNING TO SEE"

As Recorded On NIGHT FLIGHT
I'M BEGINNING TO SEE THE LIGHT

DRUMS

By RORY BOURKE
Arranged by SAMMY NESTICO

SWING (♩=132)
ff
EWS.
SOLO

11 HARD STRAIGHT TIME
mf
CLICKS
TENORS/TRBS.
(A)

CRISP SAXES
mf
(7)

17 SAXES
(A)

SAXES
(7)

TRPTS.

(35) (4)

35 36 37 38

(ENS.)

39 40 41 42

(43) (Big!)

43 44 45 46

(ADD SAZZ) (BLASS)

47 48 49 50

(51) (4)

51 52 53 54

(8)

55 56 57 58

(59) (ENS.) (AUTO JAZZ)

59 60 61 62

(BR. S)

63 64 65 66

(67) (4) (TBNS)

67 68 69 70

(7) (FILL)

71 72 73 74

(75) (ENS.) (SOLO)

75 76 77 78

2

81 82 83 84

RUMS (5)

8/5 (54)

As Recorded On NIGHT FLIGHT

I'M BEGINNING TO SEE THE LIGHT

By RORY BOURKE

Arranged by SAMMY NESTICO

TRUMPET 1

(SWING (♩=152))

Tough
Sound!

37 40 41 42

43 44 45 46

47 48 49 50

51 52-58 59

60 61 62-65 66

67 68 69 70

71 72 73 74

75 76 77 78

79 80 81 82

83-84

TPT 1

85

-3- "BEGINNING TO SEE"

6
85-90
91 *f*

92
93-97
98 *ff*

100
101

6
102-107

108
109
110
111

3
113-115
116 *ff*

118
119
120

122
123
124

As Recorded On NIGHT FLIGHT

I'M BEGINNING TO SEE THE LIGHT

TRUMPET 2

By RORY BOURKE
Arranged by SAMMY NESTICO

(SWING (♩:192))
TOUGH SOUND!

ff

11

7

11-17

18

ff

TO PLUNGER

6

20-25

26

1/2 PLUNGER + $\flat \frac{1}{2}$

27

27

30

31

31

32

33

34

OPEN

35

36

37

38

TPT. 2

- 2 - "BEGINNING TO SEE"

T.P.T. 2

(SOLO)

- 3 - "BEGINNING TO END"

83 84 85 86 87 88 89 90

D F⁹ (85) E⁹ A⁹ D B⁷ E⁹ A⁹ B^{b9} B_{mi}⁶ G_{mi}⁶ F_{mi}^{#7} B^{7(b9)}

91-92 93 94 95 96 97 98 ff

2 E⁹ A⁹ D B^{7(b9)} E⁹ A⁹ B^{b9} B_{mi}⁶ G_{mi}⁶ F_{mi}^{#7} B^{7(b9)}

99-101 102 103

3 D E⁹

"SPARSE" AD LIB B⁷

104 105 106 107

D E⁹ B^{b9} D

108 109 110 111

112 113-115 116 ff

3

117 118 119 120

121 122 123 124

As Recorded On NIGHT FLIGHT
I'M BEGINNING TO SEE THE LIGHT

TRUMPET 3

By RORY BOURKE
Arranged by SAMMY NESTICO

(SWING (♩): 152)
TOUGH SOUND!

ff

11-17

TO PLUNGER

6

1/2 PLUNGER + 1/2

ff

27

OPEN

35

6
85-90
91 *f*

92
93-97
98 (opt.)

99
100
101

6
102-107

108
109
110
111

3
112-115
116

117
118
119
120

121
122
123
124

As Recorded On NIGHT FLIGHT

I'M BEGINNING TO SEE THE LIGHT

TRUMPET 4

By RORY BOURKE
Arranged by SAMMY NESTICO

SWING (♩ = 132)

TOUGH
SOUND!

ff

11

TO PLUNGER

6

1/2 PLUNGER

27

OPEN

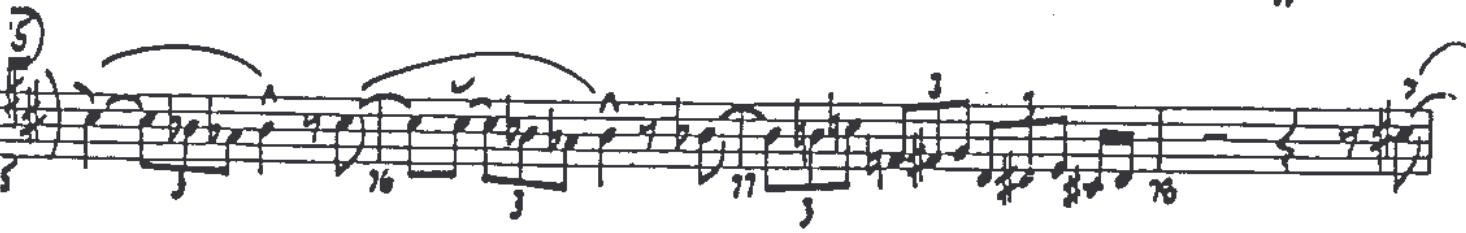

85 707.4

-3-

"BEGINNING TO SEE"

6

85-90

91 f

5

92

95-97

98 ff

3

99

100

101

6

102-107

3

108

109

110

111

3

112

113-115

116 ff

118

119

120

121

122

123

124

As Recorded On NIGHT FLIGHT

I'M BEGINNING TO SEE THE LIGHT

By RORY BOURKE

Arranged by SAMMY NESTICO

TROMBONE 1

SWING (♩ = 132)

1 2 3 4 5

6 7 8 9 10

11 *CRISP!* 12 13 14

15 16 17 18

19 20 21 22

23 24 25 26

27 28 29 30

31 32 33 *OPEN* 34

85-90

Measures 91-94: *f*, *mf*

Measures 95-98: *ff*

Measures 99-102: *mf*, 1/2 PLUNGER

Measures 103-106

Measures 107-109: *ff*

Measures 110-112: OPEN, *mf*

Measures 113-116

Measures 117-120: *ff*

Measures 121-124

As Recorded On NIGHT FLIGHT

I'M BEGINNING TO SEE THE LIGHT

TROMBONE 2

By RORY BOURKE
Arranged by SAMMY NESTICO

SWING (♩ = 132)

BONE 2

35

43

51

59

67

75

85

BONE 2

-3-

6

"BEGINNING TO SEE"

85-90

 Measure 91: *f*
 Measure 92: *f*
 Measure 93: *mf*
 Measure 94: *mf*

 Measure 95: *f*
 Measure 96: *f*
 Measure 97: *f*
 Measure 98: *f*
 Measure 99: *ff*

 Measure 99: *f*
 Measure 100: *f*
 Measure 101: *f*
 Measure 102: *mf*
 Annotation: 1/2 PLUNGER

 Measure 103: *f*
 Measure 104: *f*
 Measure 105: *f*
 Measure 106: *f*

 Measure 107: *f*
 Measure 108: *f*
 Measure 109: *ff*

 Measure 110: *f*
 Measure 111: *f*
 Measure 112: *mf*
 Annotation: OPEN

 Measure 113: *f*
 Measure 114: *f*
 Measure 115: *f*
 Measure 116: *f*

 Measure 117: *f*
 Measure 118: *f*
 Measure 119: *f*
 Measure 120: *fz*

 Measure 121: *f*
 Measure 122: *f*
 Measure 123: *f*
 Measure 124: *f*

As Recorded On NIGHT FLIGHT
I'M BEGINNING TO SEE THE LIGHT

By RORY BOURK
Arranged by SAMMY NESTIC

TROMBONE 3

SWING (♩ = 132)

- Measure 11-14: A shaded box with the number 4 above it.
- Measure 15-17: A shaded box with the number 3 above it.
- Measure 19: A note with the annotation "BITE!" above it.
- Measure 20: A note with the annotation "W/SAXES" above it.
- Measure 25-26: A note with the annotation "TO 1/2 PLUNGER" above it.
- Measure 33: A note with the annotation "OPEN" above it.

(35) BONE 3

"BEGINNING TO SEE"

85-90

91 *f* 92 *mf* 93 *mf* 94

95 96 97 98 *ff* 99

100 101

5

102-106

107 *W/SAXES* *b₂* *f* *b₂* *ff* *TUTTI* 109 110

111 112

4

113-116

117 *ff* 118 119 120 *ff*

121 122 123 124

6

85-90

5

102-106

4

113-116

As Recorded On NIGHT FLIGHT

I'M BEGINNING TO SEE THE LIGHT

8/5 (54)
ALTO SAX 1

By RORY BOURKE
Arranged by SAMMY NESTICO

SWING (♩ = 132)

Tough Sound!

ff

3 2 3 3 3 3 4

5 3 6 3 7 3 3 8 3

9 10 11-11 7

BITE!

ff *mf*

18 20 22 23 24 25-26

27 28 29 31

31 32 33 34

35 36 37 38

thru

43

51

59

67

75

85

5

As Recorded On NIGHT FLIGHT
I'M BEGINNING TO SEE THE LIGHT

ALTO SAX 2.

By RORY BOURKE
Arranged by SAMMY NESTICO

SWING (♩ = 132)

Tough Sound!

1 3 2 3 3 3 3 3 4

5 3 6 3 7 3 8 3

9 10 11-12 7

BITE!

18 20 22 25-26

27

27 28 29 31

31 32 33 34

35

35 36 37 38 *thin*

85

85 86 87 88

89 90 91 92

93 94 95 96 97

98 99 100 101

5

102-106

107 108 109 110

4

111 112 113-116

117 118 119 120

(EASY)

121 122 123 124

As Recorded On NIGHT FLIGHT
I'M BEGINNING TO SEE THE LIGHT

TENOR SAX 1

By RORY BOURKE
Arranged by SAMMY NESTICO

(SWING 1:132)

Tough
Sound!

11

CRISP

27

TENOR 1

"BEGINNING TO SEE"

(85)

As Recorded On NIGHT FLIGHT

I'M BEGINNING TO SEE THE LIGHT

TENOR SAX 2

By RORY BOURKE
Arranged by SAMMY NESTICO

SWING 1:132

TOUGH
SOUND!

TENOR 2

"BEGINNING TO SEE"

85 -3- 86 87 88

89 90 91 92

93 94 95 96

97 98 99 100

101 102 103 104

105 106 107 108

109 110 111 112

113 114 115 116

117 118 119 120

121 122 123 124

As Recorded On NIGHT FLIGHT

I'M BEGINNING TO SEE THE LIGHT

BARTONE SAX

By RORY BOURKE
Arranged by SAMMY NESTICO

SWING (♩: 132)

TOUGH SOUND!

ff

1 3 2 3 3 3 3 3 4

5 3 6 3 7 1 3 8 3

9 10 11-12

BITE!

mf

18 20 21 22

23 24 25 26

27

27 28 29 30

31 32 33 34

35

35 36 37 38

BAR

- 2 -

"BEGINNING TO SEE"

85

4

85-88

89

mf

90

91

f

92

93

5

93-97

98

99

100

101

102

5

102-106

107

108

ff

109

110

111

111

112

113-116

4

117

ff

118

119

120

121

122

123

124

As Recorded On NIGHT FLIGHT

I'M BEGINNING TO SEE THE LIGHT

8/5-54

By RORY BOURKE
Arranged by SAMMY NESTICO

PIANO

SWING (♩=132)

PIANO

-4-

"BEGINNING TO SEE"

PIANO

85

D⁹ G⁹ C⁶ A⁷(b9) D⁹ G⁹ A^b9

87

A^m/F# F^m6 E^m7 A⁷(b9) D⁹ G¹³ C⁶ A⁷(b9)

93

D⁹ G⁹ C⁶ A⁷(b9) D⁹ G⁹ A^b9

97

A^m/F# F^m6 E^m7 A⁷(b9)

99-102

103

D⁹ G⁷ G⁷ C⁶ A⁷(b9) D⁹ D^m/G G⁹ A^b9

104 105 106

PIANO

